

INITIAL RECEIPT

United States Department of the Interior
Bureau of Land Management
 DIV OF LANDS, MINRLS & ENERGY
 ONE N CENTRAL AVE
 PHOENIX, AZ 85004 -4427
 Phone: 602-417-9200

Receipt

No: 4695717

Transaction #: 4819741	
Date of Transaction: 02/24/2020	
CUSTOMER:	
JAMESON BALDWIN 1301 N GILA DR PAYSON, AZ 85541-3218 US	

LINE #	QTY	DESCRIPTION	REMARKS	UNIT PRICE	TOTAL
1	1.00	LOCATABLE MINERALS / MINING CLAIMS-NEW, UNADJUD, ONE OR MORE AUTH NOS / NEW MINING CLAIM PROCESSING FEE CASES: AMC459289/\$20.00		- n/a -	20.00
2	1.00	LOCATABLE MINERALS / MINING CLAIMS-NEW, UNADJUD, ONE OR MORE AUTH NOS / NEW MINING CLAIMS LOCATION FEE CASES: AMC459289/\$40.00		- n/a -	40.00
3	1.00	LOCATABLE MINERALS / MINING CLAIMS-NEW, UNADJUD, ONE OR MORE AUTH NOS / NEW MINING CLAIMS MAINTENANCE FEE CASES: AMC459289/\$165.00		- n/a -	165.00
TOTAL:					\$225.00

PAYMENT INFORMATION				
1	AMOUNT:	225.00	POSTMARKED:	N/A
	TYPE:	CASH	RECEIVED:	02/24/2020
	NAME:	BALDWIN, JAMESON 1301 N GILA DR PAYSON AZ 85541-3218 US		

REMARKS

This receipt was generated by the automated BLM Collections and Billing System and is a paper representation of a portion of the official electronic record contained therein.

ENTERED
FEB 28 2020
 BY: *Ryan*

CORRESPONDENCE

TRANSFERS

MAINTENANCE FEES
WAIVERS
POL/NOI

MISCELLANEOUS

**LOCATION NOTICES
AMENDMENTS
STATUS SHEET
GEO REPORT/MTP**

MINING CLAIM STATUS REPORT

Data Entered: 2/28/2020

MTP Checked By: EG
GEO Checked By: 2/28/2020

LEAD SERIAL NUMBER: AMC 459289 thru AMC —

NUMBER OF CLAIMS & TYPE:

1 LODE
PLACER
ASSOCIATION PLACER
MILL SITE
TUNNEL SITE

CHARGES:

Processing Fee @ \$20 = \$ 20
Location Fee @ \$40 = \$ 40
Maintenance Fee @ \$165 = \$ 165
Add'l Maint Fee for Assoc Placer = \$
SUBTOTAL \$ 225
Other Fees \$
Other Fees \$
TOTAL \$

TOTAL ACREAGE: _____ Per Claim
(Placer Only)

NUMBER OF LOCATORS: 2

DOCUMENTS RECEIVED VIA: Over-the-Counter Mail TIMELY FILED: Yes No

LEGAL DESCRIPTION: T 11N R 9E SEC 22
T _____ R _____ SEC _____
T _____ R _____ SEC _____
T _____ R _____ SEC _____
T _____ R _____ SEC _____

BLM FOREST SERVICE SUBJ TO PL 359: Yes No
WILDERNESS AREA

SPLIT ESTATE: N/A SX PX OTHER
SRHA Was proper Notice filed if located on SHRA Land? Yes No

RECONVEYED MINERALS ON BLM LAND REQUIRE OPENING ORDER FROM 1944 TO 1993:

Open to Entry On _____ N/A

COMMENTS/STATUS: VOID PARTIALLY VOID PVT MINERALS WITHDRAWN LANDS
OTHER

[] Claimant acknowledges that portions of the following claim(s) site(s) may be void or voidable.

Printed Name of Claimant _____ Signature of Claimant _____

*****FINAL ADJUDICATION*****
DATE _____ INITIALS _____

AMC459289



Jameson Baldwin
1301 N. Gila Dr.
Payson AZ 85541



LOCATION NOTICE FOR LODE MINING CLAIM

Amendment BLM Serial # _____

NOTICE IS HEREBY GIVEN that the Room 237

_____ lode mining claim has been located
by Benjamin Rowe + Jameson Baldwin whose current mailing
address is 1301 N. Gila Dr.
Payson AZ 85541

RECEIVED
BLM AZ STATE OFFICE
2020 FEB 24 A 11:26
PHOENIX, ARIZONA
BLM
Date
Stamp

The general course of this claim is North to South and it is situated in Gila
County, Arizona. This claim is 1500 feet in length and 600 feet in width.

20.66 Total Claim Acreage. This claim runs from the location monument on which this location notice
is posted on the centerline of the claim approximately 300 feet in a Northerly direction to the North
end line and 1200 feet in a southerly direction to the South end line. This claim is marked by six
monuments, one at each corner and one at the center of each end line of the claim.

The location monument on which this notice is posted is situated within Section 22, Township T11N
9 E, Range 9 E, Gila Salt River Base and Meridian, Arizona and this claim encompasses portions

of the following quarter section(s), section(s), Township(s) and Range(s) SE 1/4 NW 1/4 Sec 22 AZ T11 R9E,
SW 1/4 NE 1/4 Sec 22 AZ T11 R9E, NE 1/4 SW 1/4 Sec 22 AZ T11 R9E, NW 1/4 SE 1/4 Sec 22 AZ T11 R9E

Gila Salt River Base and Meridian, Arizona.

The locality of this claim with reference to some natural object or permanent monument and additional information
(if any) concerning its locality are as follows: Monument located at clearing in NE corner
of SE 1/4 SE 1/4 NW 1/4 Sec 22 AZ T11 R9E, 100 feet South of Forest Service
Monument is a T-Post sleeved in 1 1/2" AK Pipe. The above information is shown on the attached map.

DATED AND POSTED on the ground this 21st day of February, 2020.

LOCATOR(s) AGENT
Print Name(s) Jameson Baldwin Benjamin Rowe
Signature(s) Jameson Baldwin Benjamin Rowe

Form MCF100
Revised Oct 2018

AMC 459289



MINING CLAIM MAP

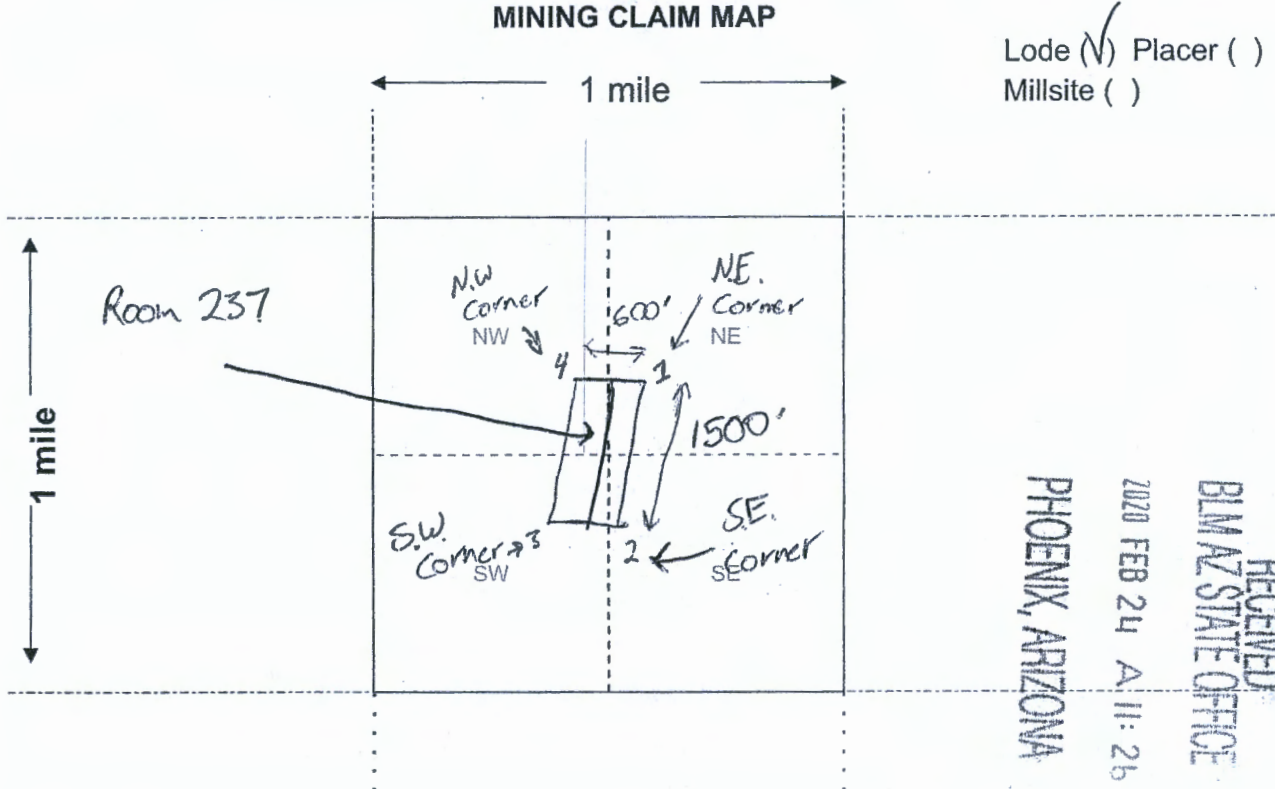

Lode (✓) Placer ()
 Millsite ()

Scale: 1" = 2000 feet



- The above map depicts the Room 237 mining claim, which is located in Section (s) 22, Township AZ T11N, Range R 9E, Gila and Salt River Base and Meridian, _____ County, Arizona. Total claim acreage is 20.66 acres.
- The type of corner and location monuments used are as follows: T-Posts sleeved in 1 1/2" PVC Pipe
- The bearings and distances in degrees and feet between claim corners and to a public land survey monument are as depicted on the map.
- If the claim is a placer or millsite claim with exterior limits conforming to legal subdivisions of the public survey, provide a legal description of the claim NA

Form MCF100a
 Revised Oct 2018

This form is available from the Arizona Geology Survey and may be reproduced.

AMC459289



LR2000 Internal

CR Geographic Report with Land

Download User Guide (pdf)

Purpose: This report produces a geographic listing of case information based on retrieval by Meridian/Township/Range. This report format will display the case type, case disposition, meridian, township, range, section, survey type, survey number, surface management agency, pending actions, serial number, and total case acres.

To refresh the query, do a **Ctrl-R**. It resets the page and clears any criteria fields that may have entries.



No Results

The specified criteria didn't result in any data. This is often caused by applying filters and/or selection steps that are too restrictive or that contain incorrect values. Please check your analysis filters and selection steps, and try again. The filters or selection steps currently being applied are shown below.

Filters

Disposition is equal to **AUTHORIZED, CANCELLED, EXPIRED, PENDING, REJECTED, RELINQUISHED, WITHDRAWN**
and Meridian Township Range Section is equal to **14 0110N 0090E 022**
and Admin State is equal to **AZ**

